

YEAR 11

Year 10 Summer:
End of Year Exam

Home learning
GCSE exam skills development tasks given by class teachers

2. Shema & Amidah & Public Acts of Worship

3. Sacraments

4. Features of the Synagogue

Summer

How do Christians and Jews express their beliefs and apply these in worship?

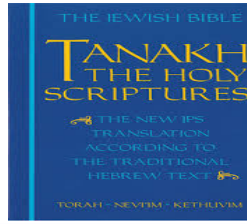

The Shema

Hear, O Israel! The LORD is our God, the LORD is one! You shall love the LORD your God with all your heart and with all your soul and with all your might.

Deuteronomy 6:4-5

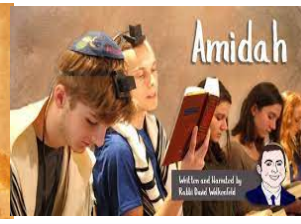

1. Worship and prayer

Evaluate

Year 10 Spring Assessment

1. Marriage

3. Families

5. Family planning

7. Equality of men and women in the family

2. Sexual Relationships 4. Local parish 6. Divorce and remarriage 8. Gender prejudice and discrimination

Analyse

Justify

Spring

What are the different Christian and non-religious beliefs and attitudes to marriage and the family?

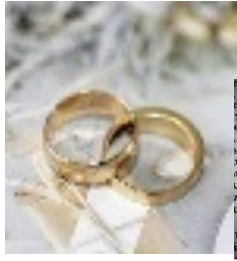

14. Evil and suffering

13. The covenant with Abraham

Home learning
GCSE exam skills development tasks given by class teachers

Compare

3. Incarnation

4. Messiah

6. Jewish beliefs about life after death

8. Shekhinah

10. Sanctity of life

12. Covenant at Sinai

2. The Almighty

5. Christian Eschatology

7. Creation

9. The last days of Jesus' life

11. Salvation

Application

1. Trinity

Autumn

What are the different Christian and Jewish understandings about the nature of the Almighty and how are these understandings applied to philosophical issues?

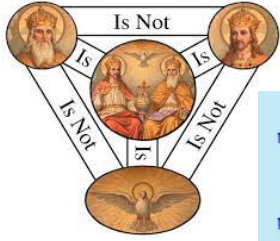

1 One God



Pikuach Nefesh
Saving one life saves the entire world.



Home learning
GCSE exam skills development tasks given by class teachers

YEAR 10

Describe

What are the different religious and non-religious beliefs about life after death?

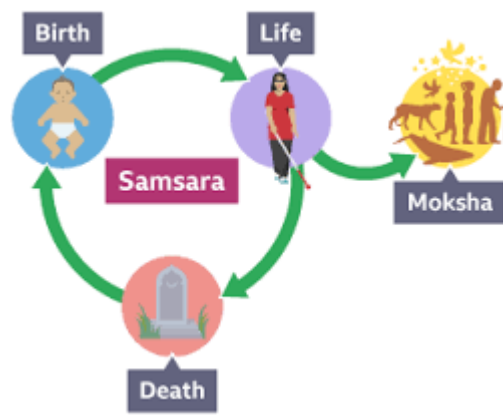
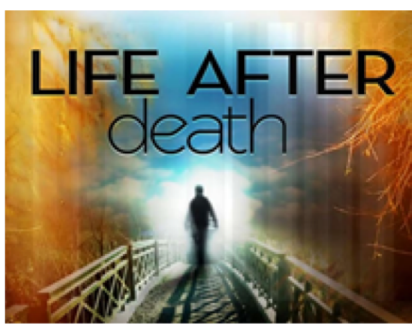

YEAR 9

KS4 Learning Summary

In KS4 students will further consolidate their learning developing a more specialist and comparative understanding of the Christian and Jewish beliefs studied at KS3 in relation to contemporary society and worldviews. Students will further build on their understanding and application of the skills of analysis, evaluation and academic literacy from KS3 and further refine the skills of source of wisdom and authority analysis in understanding how scriptural teachings inform beliefs and practices.